

**SHIRE OF VICTORIA PLAINS  
LOCAL PLANNING SCHEME NO.5**



**NOTICE OF PUBLIC ADVERTISEMENT OF A PLANNING PROPOSAL**

*Planning and Development Act 2005*  
Shire of Victoria Plains

The local government has received a development application to use and/or develop land for the following purpose and public comments are invited.

**Property Address:**

Lot 72 (No.11309) Great Northern Highway, New Norcia

**Proposal:**

Building restoration works (i.e. reconstruction of a storm damaged parapet using salvaged materials and associated structural strengthening works).

Details of the proposal are attached including various supporting documentation and plans.

Comments on the proposal are now invited and can be emailed to [reception@victoriaplains.wa.gov.au](mailto:reception@victoriaplains.wa.gov.au) or posted to the Shire's Chief Executive Officer at PO Box 21 CALINGIRI WA 6569 by no later than **Wednesday 29 July 2026**. All submissions must include the following information:

- Your name, address and contact telephone number;
- How your interests are affected; whether as a private citizen, on behalf of a company or other organisation, or as an owner or occupier of property;
- Address of property affected (if applicable); and
- Whether your submission supports or objects to the proposals and reasons why.

All submissions received may be made public at a Council meeting and included in a Council Agenda, which will be available on the Shire's website, unless a submission specifically requests otherwise.

**Sean Fletcher**  
**Chief Executive Officer**  
**Shire of Victoria Plains**

9 July 2026

WESTERN



AUSTRALIA

TITLE NUMBER

Volume Folio

**4033 774**

**RECORD OF CERTIFICATE OF TITLE**  
UNDER THE TRANSFER OF LAND ACT 1893

The person described in the first schedule is the registered proprietor of an estate in fee simple in the land described below subject to the reservations, conditions and depth limit contained in the original grant (if a grant issued) and to the limitations, interests, encumbrances and notifications shown in the second schedule.

*BGRoberts*  
REGISTRAR OF TITLES



**LAND DESCRIPTION:**

LOT 72 ON DEPOSITED PLAN 228008

**REGISTERED PROPRIETOR:**  
(FIRST SCHEDULE)

MONOCHORUM LTD OF HOLY TRINITY ABBEY, GREAT NORTHERN HIGHWAY NEW NORCIA WA 6509  
(AF O840651 ) REGISTERED 17/8/2021

**LIMITATIONS, INTERESTS, ENCUMBRANCES AND NOTIFICATIONS:**  
(SECOND SCHEDULE)

1. SUBJECT TO SPECIAL CONDITIONS CONTAINED IN CROWN GRANT

Warning: A current search of the sketch of the land should be obtained where detail of position, dimensions or area of the lot is required.  
Lot as described in the land description may be a lot or location.

-----END OF CERTIFICATE OF TITLE-----

**STATEMENTS:**

The statements set out below are not intended to be nor should they be relied on as substitutes for inspection of the land and the relevant documents or for local government, legal, surveying or other professional advice.

SKETCH OF LAND: DP228008  
PREVIOUS TITLE: EC2168  
PROPERTY STREET ADDRESS: 11309 GREAT NORTHERN HWY, NEW NORCIA.  
LOCAL GOVERNMENT AUTHORITY: SHIRE OF VICTORIA PLAINS

NOTE 1: O840651 BROUGHT UNDER THE OPERATION OF THE TLA SEE MEM BK XXXI-14

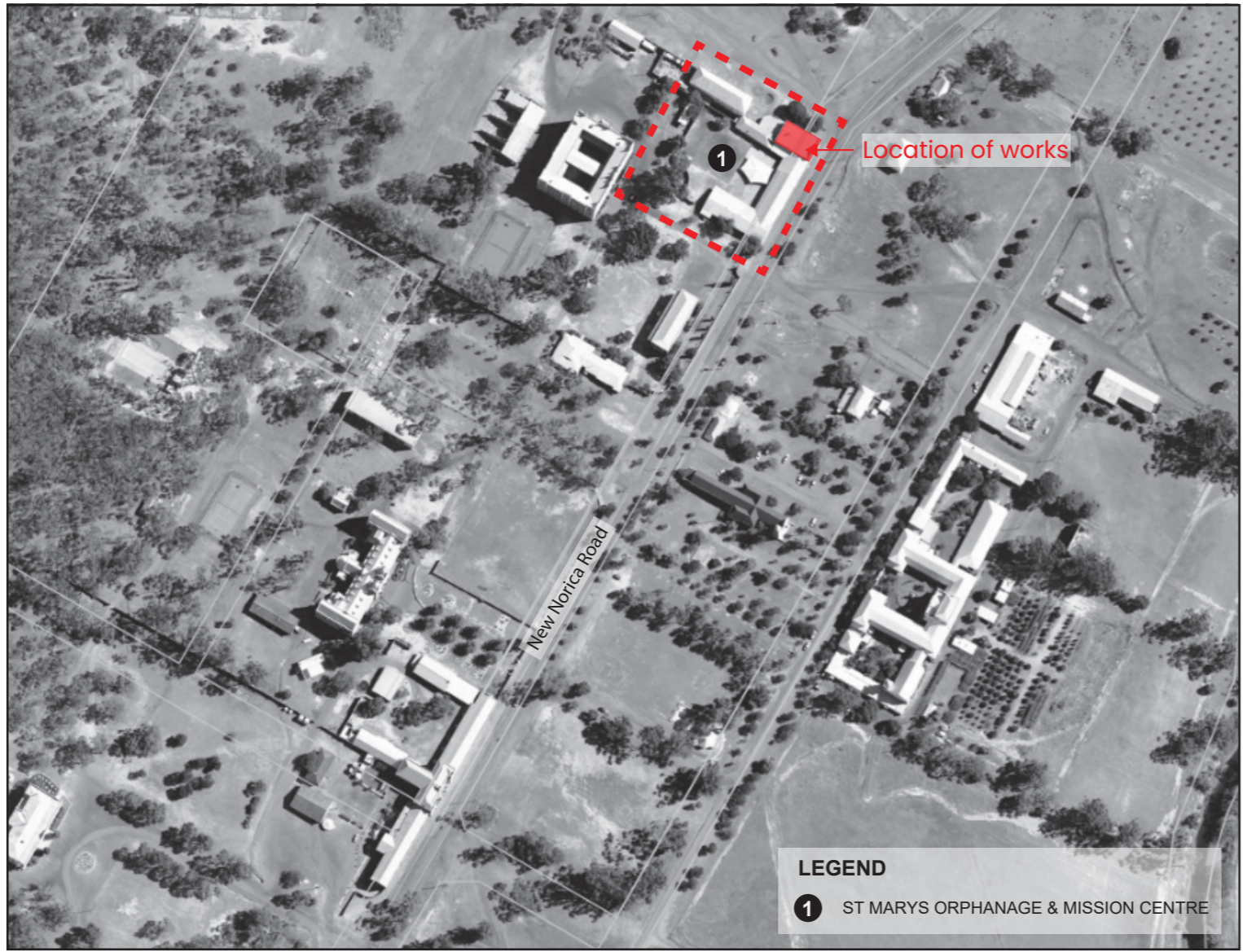

### Drawing List

Drawing No.	Drawing Name	Revision
A00	Location Plan	02
A01	Plan	02
A02	Elevations	02
A03	Section & Details	02



Parapet prior to lighting damage c.2022



Parapet following lightning damage Dec 2024

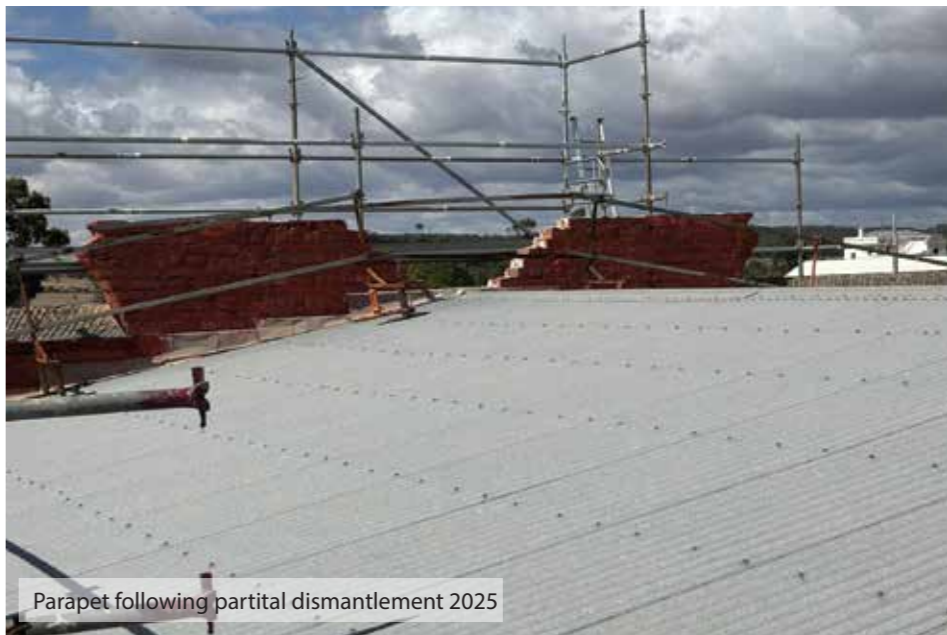

Parapet following partial dismantlement 2025



St Marys Orphanage, New Norcia  
 Location Plan  
 Client: Construct Services

Level 8, 1 William Street | Perth WA 6000 Australia | +61 8 9346 0500 | URBIS Pty Ltd | ABN 50 105 56 228

Revision	Description	Drawn	Check	Date
02	DA Issue	IB	CS	26.05.26
01	Prelim Draft	IB	CS	07.05.25

Disclaimer:  
 Copyright by Urbis Pty Ltd. This drawing or parts thereof may not be reproduced for any purpose or used for another project without the consent of Urbis. The plan must not be used for ordering, supply or installation and no relevance should be placed on this plan for any financial dealing of the land. This plan is conceptual and is for discussion purposes only and subject to further detail study, Council approval, engineering input, and survey. Cadastral boundaries, areas and dimensions are approximate only. Written figured dimensions shall take preference to scaled dimensions.



Project No. P0059716  
 Drawing No. A00  
 Date 26.05.26  
 Revision 02

**RR** ROOF FRAMING REPAIR

- REPLACE 1X SPLIT RAFTER TAILS TO BARGE BOARD TO STRUCTURAL ENGINEER DETAIL

**PR** PARAPET RECONSTRUCTION

- PARAPET:**
- REMOVE EXISTING ROOF FLASHINGS SHOWN ON DRAWINGS AND RAKE OUT MORTAR BEDS REQUIRED. PREPARE WALL FOR ENGLISH BONDED FACEWORK RECONSTRUCTION.
  - REMOVE DEBRIS AND PREPARE THE SUBSTRATE FOR RECONSTRUCTION, INCLUDING ANY REQUIRED CLEANING, LEVELLING, OR TREATMENT.
  - RECONSTRUCT THE BRICK PARAPET USING SOLID CLAY BRICKS (TO MATCH EXISTING IN SIZE, COLOUR, AND STRENGTH), LAID IN ENGLISH BOND. INSPECT SALVAGE STOCKPILE TO SOURCE MATCHING BRICKS.
  - RECONSTRUCT NINE (9) BRICK CORBELED STEPPED PARAPET CAPPINGS TO THE GABLE WITH COURSES PROJECTING OUTWARD IN ACCORDANCE WITH THE ARCHIVAL RECORD AND ARCHITECTURAL DETAILS.
  - REBUILT PARAPET TO BE REINFORCED TO STRUCTURAL ENGINEERS DETAIL INCLUDING:
    - VERTICALLY - 8mm DIA. STAINLESS STEEL HELIX CEM-FIX TIES, DRILL AND EPOXY FIX 450mm INTO THE EXISTING WALL BELOW THE DEMOLISHED LEVEL.
    - HORIZONTALLY - STAINLESS STEEL BEDJOINT REINFORCEMENT IN EVERY 4TH BEDJOINT. USE ANCON AMR/S304/D5/W150 (5mm DIA. x 150mm WIDE).
  - LIME MORTAR: WHERE SCHEDULED, 1 PART NATURAL HYDRAULIC LIME (NHL 3.5), 2.5 PARTS SHARP GRADED PLASTERERS SAND (M1) AUSTRALIAN STANDARD 3700 TABLE 11.1.
  - COMPOSITE MORTAR: WHERE SCHEDULED, 1 PART CEMENT, 1 PART LIME PUTTY, 6 PARTS SHARP GRADED BRICKIES SAND (M3) AUSTRALIAN STANDARD 3700 TABLE 11.1.
  - COMPOSITE MORTAR MAY BE USED IN COPING JOINTS AND FOUR COURSES BELOW, BADLY EXPOSED TO WEATHER.
  - ALLOW FOR THE REUSE OF ORIGINAL SALVAGED BRICK IN ACCORDANCE WITH THE NUMBERING SYSTEM BY CONSTRUCT SERVICES PRIOR TO DISMANTLEMENT (SEE LAYOUT IN THE PROPOSED PLAN). CLEAN OFF ALL OLD BRICKS FOR REUSE IN REPAIR WORK. WHERE ADDITIONAL BRICKS MAY BE NEEDED, THEY SHOULD MATCH THE ORIGINAL IN SIZE, AGE AND APPEARANCE. CALCULATE AND ALLOW FOR ADDITIONAL BRICKS THAT ARE REQUIRED FOR RECONSTRUCTION OF THE FACEBRICK GABLE PARAPET)
  - REBUILD FACEWORK AND MAKE GOOD TO MATCH STANDARD OF BEST EXISTING ADJACENT WORK. MATCH STRUCK POINTING MORTAR JOINT TO THE ADJACENT FACEWORK. ALLOW TO REPOINT COURSES UNDERNEATH REQUIRED TO MAKE GOOD THE PARAPET.
  - ENSURE PROPER BONDING. BREAK BOND BRICK COURSES, LAPPING ONE COURSE OVER THE OTHER. TOOTH FACEBRICKS INTO THE EXISTING WALL AS NECESSARY TO PROVIDE STRUCTURAL INTEGRITY. ALL WORK IS TO BE KEPT HORIZONTALLY AND VERTICALLY TRUE.
  - INSTALL NEW STEPPED ABUTMENT OVER AND UNDERFLASHING FLASHING IN CODE 5/25KG LEAD TO THE GABLE ROOF. DRESS FLASHING DOWN OVER EXISTING ROOF SHEET AND MAKE WEATHERPROOF. APPLY PATINATION OIL TO FLASHINGS ON COMPLETION. REFER TO AS 1804-1976 AND BS 12588:2006 & ROLLED LEAD SHEET -THE COMPLETE MANUAL.
  - ALLOW TO REPOINT WHERE REQUIRED AND REPAINT THE INNER GABLE FACE TO MAKE GOOD PARAPET WALL.

- COPING REPLACEMENT:**
- PREPARE A SAMPLE FOR APPROVAL
  - APPLY NITOBOND HAR PRIMER TO FORM THE BASE LAYER OF RECONSTRUCTED COPING
  - APPLY RENDEROC HP25 - BUILD UP COPING IN ONE LAYER TO MATCH EXISTING THICKNESS ADJACENT. INSCRIBE THE DIAMOND PATTERN TO MATCH EXISTING COPINGS, IN 24 HOURS. ADD A DRIP GROOVE TO EACH SIDE OF THE RENDEROC TO ENSURE PREVENTION OF MOISTURE INGRESS TO CORBELLED ELEMENTS. CURE FOR 28 DAYS.
  - ENSURE PROPER WATER RUNOFF DETAILING IS IN PLACE TO PREVENT MOISTURE INGRESS INTO THE PARAPET.

- PAINT:**
- FACEBRICK WALL PAINT FINISH: APPLY A TEST SAMPLE OF BAUWERK COLOUR LIMEWASH PAINT SAMPLE JAPONICA, OR SIMILAR APPROVED ALTERNATIVE, ON APPROVAL OF SAMPLE, APPLY A MINIMUM OF THREE (3) COATS OF LIMEWASH PAINT - SCOPE EXTENT SHOWN ON DRAWINGS.

- STEELWORK:**
- INSTALL STRUCTURAL STEELWORK TO PROVIDE LATERAL SUPPORT TO THE REBUILT PARAPET TO STRUCTURAL ENGINEER DETAIL.

- DISCLAIMER**
- Drawings to be read in conjunction with the structural engineers specification
  - Survey of the building was carried out by visual inspections of external areas of the front of the parapet from scaffolding only. No roof access was possible nor the inside of the roof space accessible. There may be defects that were not visible at the time of survey.
  - The building will require some detailed investigation prior to commencing the delivery of work including at heights assessment of the roof and roof pitch by Urbis and engineers once access is in place.
  - Do not scale from this drawing.
  - It is the contractor's responsibility to check all governing dimensions and verify all dimensions on site before commencing any work or making any shop drawings
  - This drawing is to be read in conjunction with all other relevant information and any discrepancies are to be reported to the heritage architect.
  - Work and materials to be in accordance with the National Construction Code 2022, Building Code of Australia and to comply with applicable Australian Standards.
  - Drawings must be printed in colour.
  - This drawing is copyright of Urbis and should not be reproduced in whole or in part without their written permission.

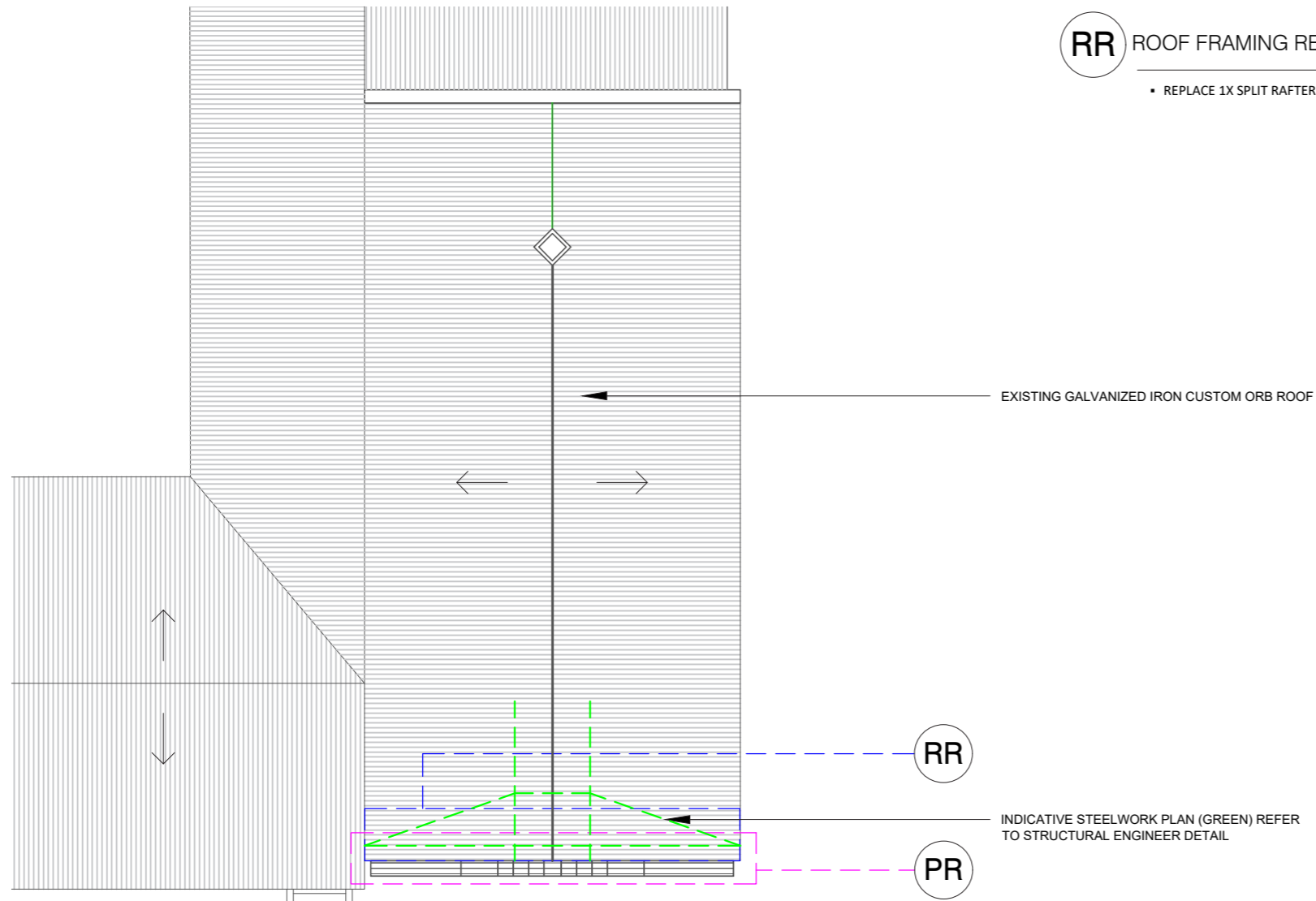

ROOF PLAN (PART) PROPOSED 1:200

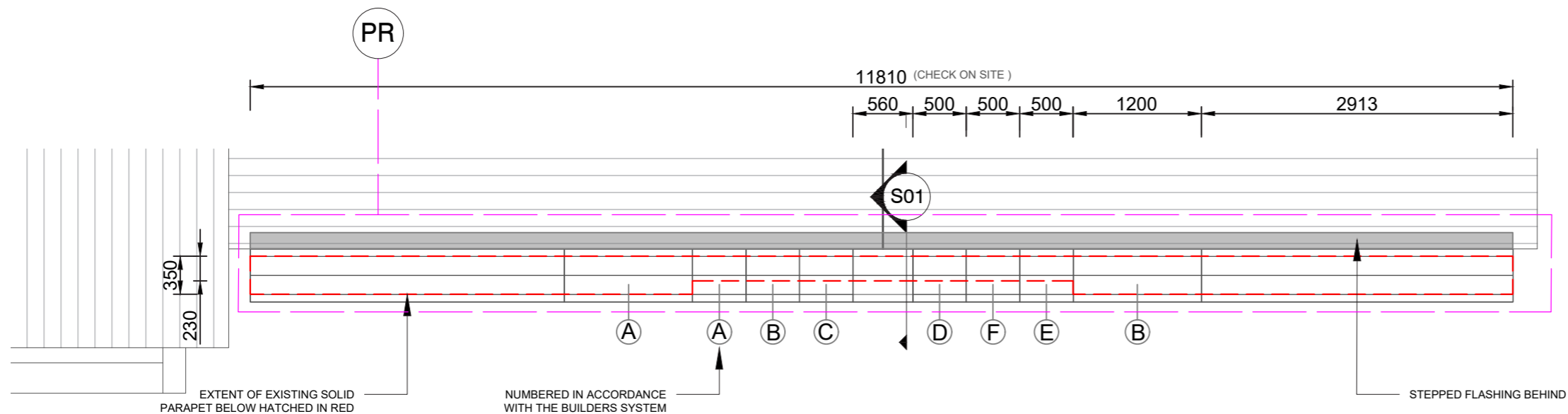

ROOF PLAN (PART) PROPOSED 1:50

**PR** PARAPET RECONSTRUCTION

**PARAPET:**

- REMOVE EXISTING ROOF FLASHINGS SHOWN ON DRAWINGS AND RAKE OUT MORTAR BEDS REQUIRED. PREPARE WALL FOR ENGLISH BONDED FACEWORK RECONSTRUCTION.
- REMOVE DEBRIS AND PREPARE THE SUBSTRATE FOR RECONSTRUCTION, INCLUDING ANY REQUIRED CLEANING, LEVELLING, OR TREATMENT.
- RECONSTRUCT THE BRICK PARAPET USING SOLID CLAY BRICKS (TO MATCH EXISTING IN SIZE, COLOUR, AND STRENGTH), LAID IN ENGLISH BOND. INSPECT SALVAGE STOCKPILE TO SOURCE MATCHING BRICKS.
- RECONSTRUCT NINE (9) BRICK CORBELED STEPPED PARAPET CAPPINGS TO THE GABLE WITH COURSES PROJECTING OUTWARD IN ACCORDANCE WITH THE ARCHIVAL RECORD AND ARCHITECTURAL DETAILS.
- REBUILD PARAPET TO BE REINFORCED TO STRUCTURAL ENGINEERS DETAIL INCLUDING:
  - VERTICALLY - 8mm DIA. STAINLESS STEEL HELIX CEM-FIX TIES, DRILL AND EPOXY FIX 450mm INTO THE EXISTING WALL BELOW THE DEMOLISHED LEVEL.
  - HORIZONTALLY - STAINLESS STEEL BEDJOINT REINFORCEMENT IN EVERY 4TH BEDJOINT. USE ANCON AMR/S304/D5/W150 (5mm DIA. x 150mm WIDE).
- LIME MORTAR: WHERE SCHEDULED, 1 PART NATURAL HYDRAULIC LIME (NHL 3.5), 2.5 PARTS SHARP GRADED PLASTERERS SAND (M1) AUSTRALIAN STANDARD 3700 TABLE 11.1.
- COMPOSITE MORTAR: WHERE SCHEDULED, 1 PART CEMENT, 1 PART LIME PUTTY, 6 PARTS SHARP GRADED BRICKIES SAND (M3) AUSTRALIAN STANDARD 3700 TABLE 11.1.
- COMPOSITE MORTAR MAY BE USED IN COPING JOINTS AND FOUR COURSES BELOW, BADLY EXPOSED TO WEATHER.
- ALLOW FOR THE REUSE OF ORIGINAL SALVAGED BRICK IN ACCORDANCE WITH THE NUMBERING SYSTEM BY CONSTRUCT SERVICES PRIOR TO DISMANTLEMENT (SEE LAYOUT IN THE PROPOSED PLAN). CLEAN OFF ALL OLD BRICKS FOR REUSE IN REPAIR WORK. WHERE ADDITIONAL BRICKS MAY BE NEEDED, THEY SHOULD MATCH THE ORIGINAL IN SIZE, AGE AND APPEARANCE. CALCULATE AND ALLOW FOR ADDITIONAL BRICKS THAT ARE REQUIRED FOR RECONSTRUCTION OF THE FACEBRICK GABLE PARAPET)
- REBUILD FACEWORK AND MAKE GOOD TO MATCH STANDARD OF BEST EXISTING ADJACENT WORK. MATCH STRUCK POINTING MORTAR JOINT TO THE ADJACENT FACEWORK. ALLOW TO REPOINT COURSES UNDERNEATH REQUIRED TO MAKE GOOD THE PARAPET.
- ENSURE PROPER BONDING. BREAK BOND BRICK COURSES, LAPPING ONE COURSE OVER THE OTHER. TOOTH FACEBRICKS INTO THE EXISTING WALL AS NECESSARY TO PROVIDE STRUCTURAL INTEGRITY. ALL WORK IS TO BE KEPT HORIZONTALLY AND VERTICALLY TRUE.
- INSTALL NEW STEPPED ABUTMENT OVER AND UNDERFLASHING FLASHING IN CODE 5/25KG LEAD TO THE GABLE ROOF. DRESS FLASHING DOWN OVER EXISTING ROOF SHEET AND MAKE WEATHERPROOF. APPLY PATINATION OIL TO FLASHINGS ON COMPLETION. REFER TO AS 1804-1976 AND BS 12588:2006 & ROLLED LEAD SHEET-THE COMPLETE MANUAL.
- ALLOW TO REPOINT WHERE REQUIRED AND REPAINT THE INNER GABLE FACE TO MAKE GOOD PARAPET WALL.

**COPING REPLACEMENT:**

- PREPARE A SAMPLE FOR APPROVAL
- APPLY NITOBOND HAR PRIMER TO FORM THE BASE LAYER OF RECONSTRUCTED COPING
- APPLY RENDEROC HP25 - BUILD UP COPING IN ONE LAYER TO MATCH EXISTING THICKNESS ADJACENT. INSCRIBE THE DIAMOND PATTERN TO MATCH EXISTING COPINGS, IN 24 HOURS. ADD A DRIP GROOVE TO EACH SIDE OF THE RENDEROC TO ENSURE PREVENTION OF MOISTURE INGRESS TO CORBELLED ELEMENTS. CURE FOR 28 DAYS.
- ENSURE PROPER WATER RUNOFF DETAILING IS IN PLACE TO PREVENT MOISTURE INGRESS INTO THE PARAPET.

**PAINT:**

- FACEBRICK WALL PAINT FINISH: APPLY A TEST SAMPLE OF BAUWERK COLOUR LIMEWASH PAINT SAMPLE JAPONICA, OR SIMILAR APPROVED ALTERNATIVE, ON APPROVAL OF SAMPLE, APPLY A MINIMUM OF THREE (3) COATS OF LIMEWASH PAINT - SCOPE EXTENT SHOWN ON DRAWINGS.

**STEELWORK:**

- INSTALL STRUCTURAL STEELWORK TO PROVIDE LATERAL SUPPORT TO THE REBUILT PARAPET TO STRUCTURAL ENGINEER DETAIL.

**DISCLAIMER**

- Drawings to be read in conjunction with the structural engineers specification
- Survey of the building was carried out by visual inspections of external areas of the front of the parapet from scaffolding only. No roof access was possible nor the inside of the roof space accessible. There may be defects that were not visible at the time of survey.
- The building will require some detailed investigation prior to commencing the delivery of work including at heights assessment of the roof and roof pitch by Urbis and engineers once access is in place.
- Do not scale from this drawing.
- It is the contractor's responsibility to check all governing dimensions and verify all dimensions on site before commencing any work or making any shop drawings
- This drawing is to be read in conjunction with all other relevant information and any discrepancies are to be reported to the heritage architect
- Work and materials to be in accordance with the National Construction Code 2022, Building Code of Australia and to comply with applicable Australian Standards.
- Drawings must be printed in colour.
- This drawing is copyright of Urbis and should not be reproduced in whole or in part without their written permission.

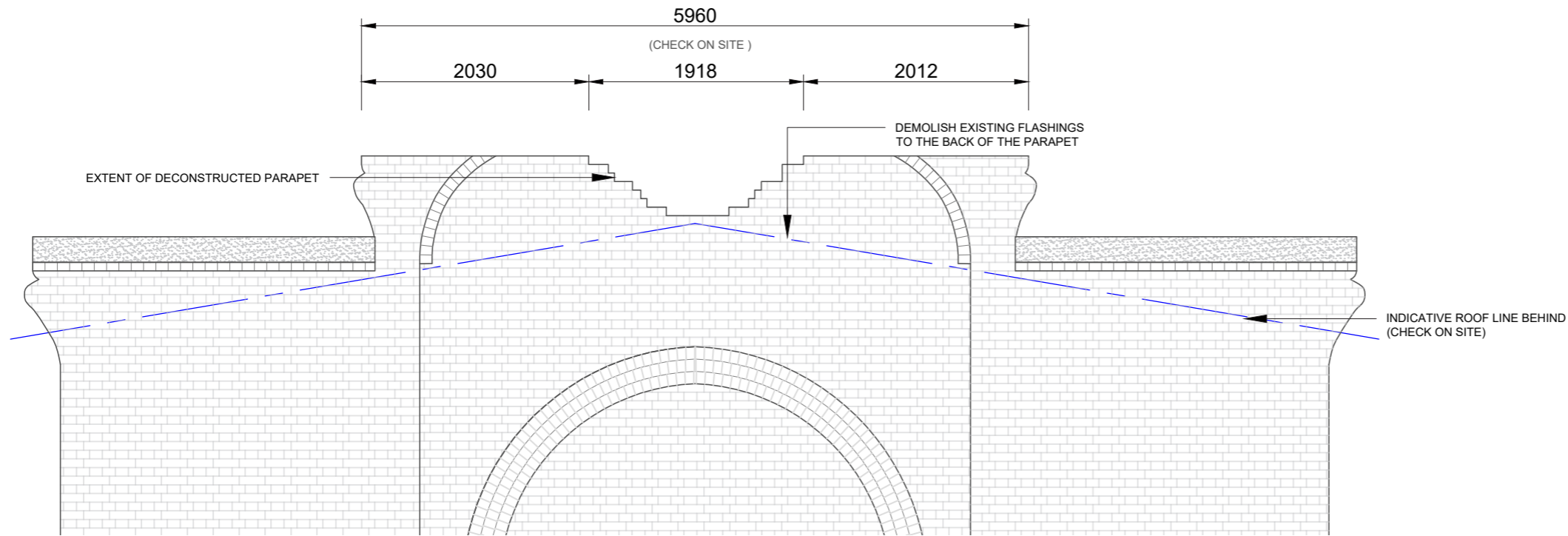

EAST ELEVATION EXISTING 1:50

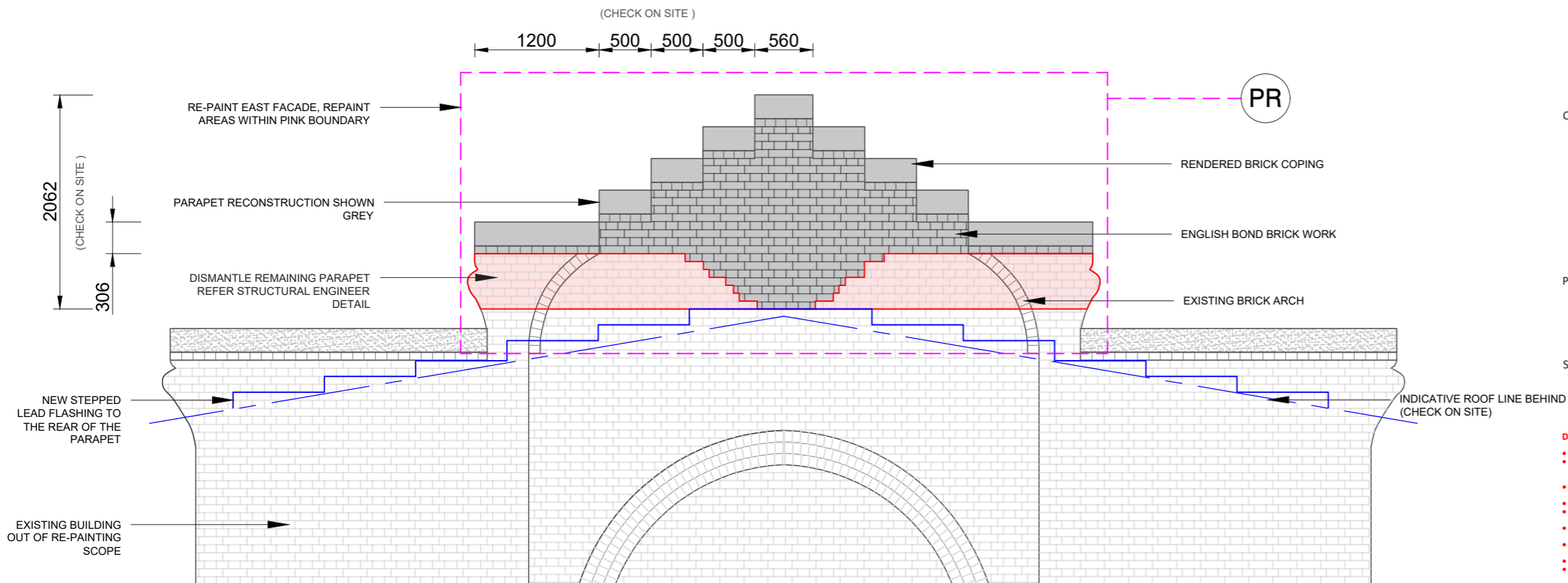

EAST ELEVATION PROPOSED 1:50

Revision	Description	Drawn	Check	Date
02	DA Issue	IB	CS	26.05.26
01	Prelim Draft	IB	CS	07.05.25

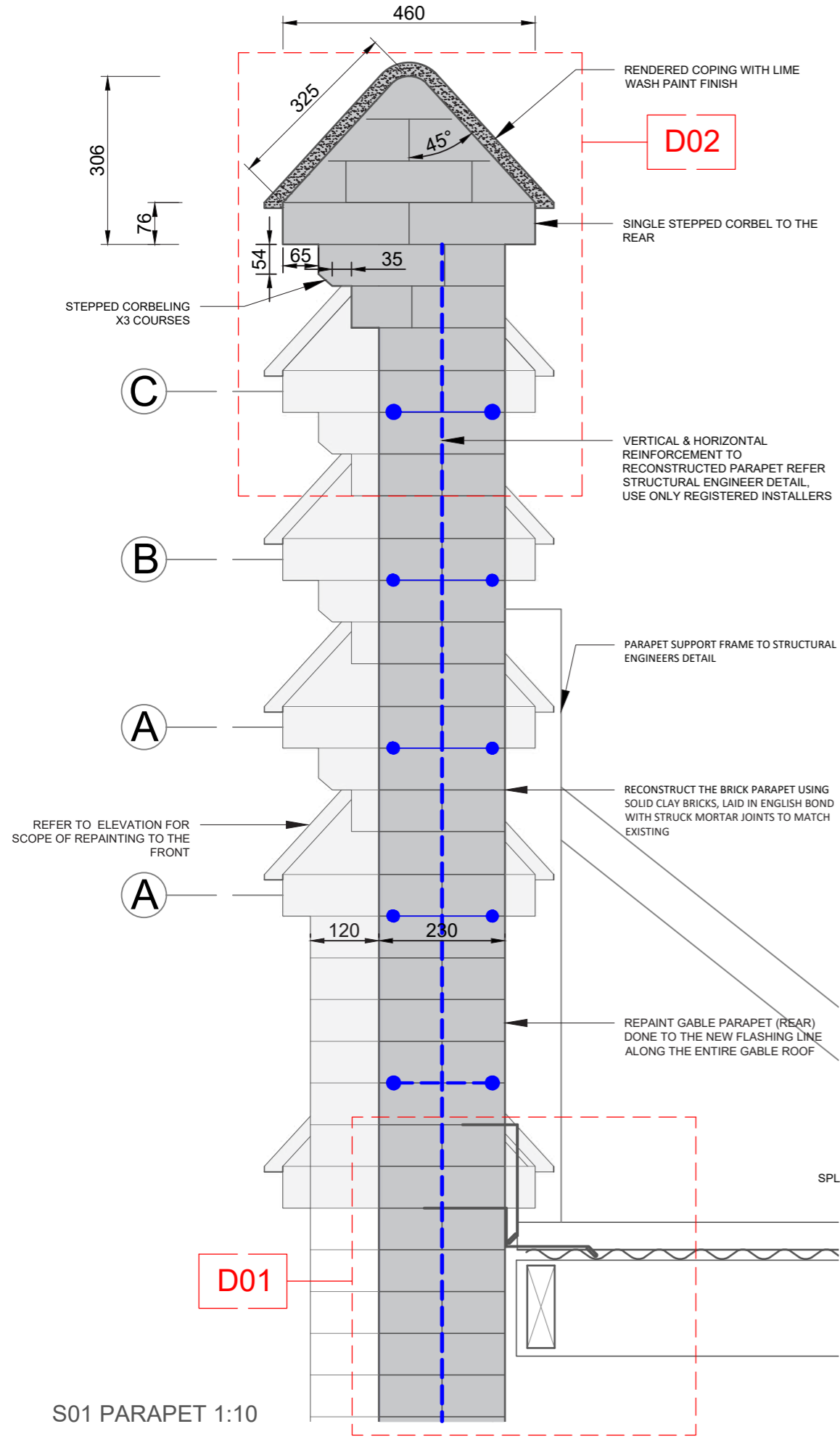

S01 PARAPET 1:10

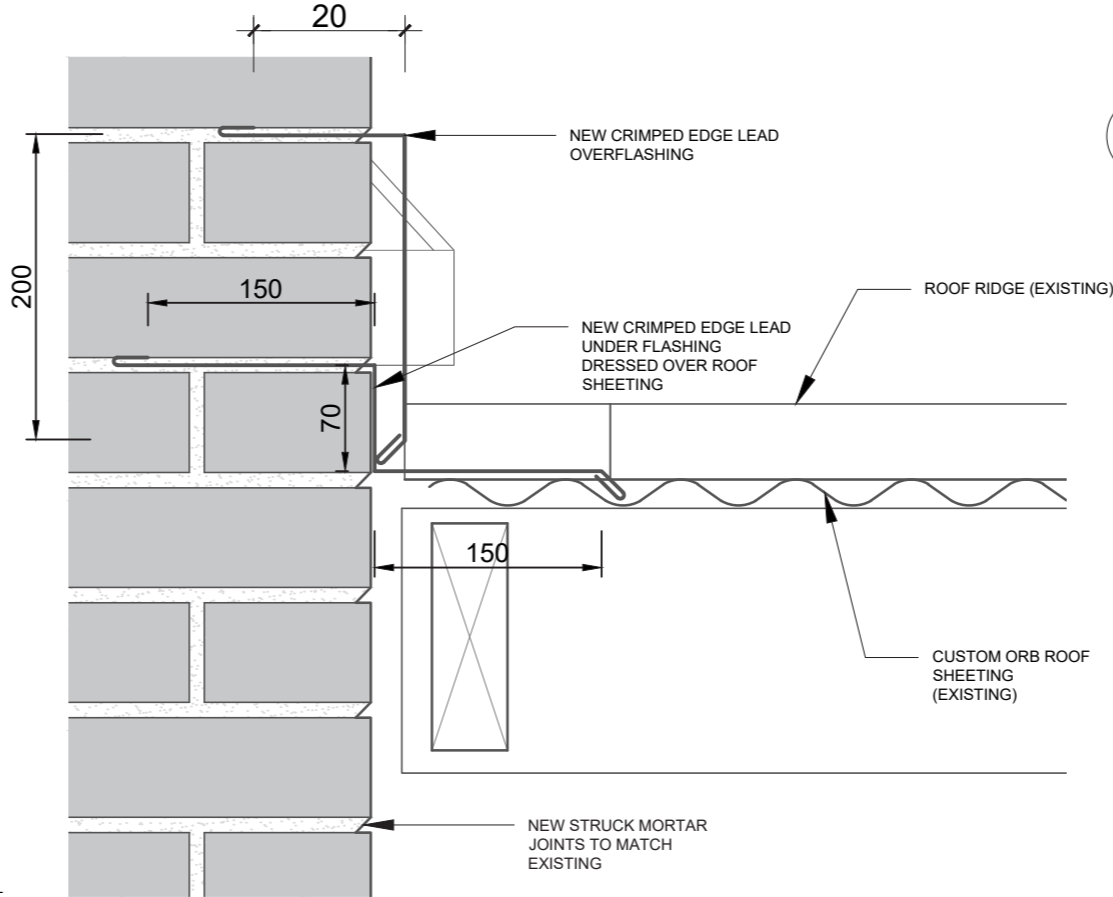

D01 PROPOSED STEPPED FLASHING 1:5

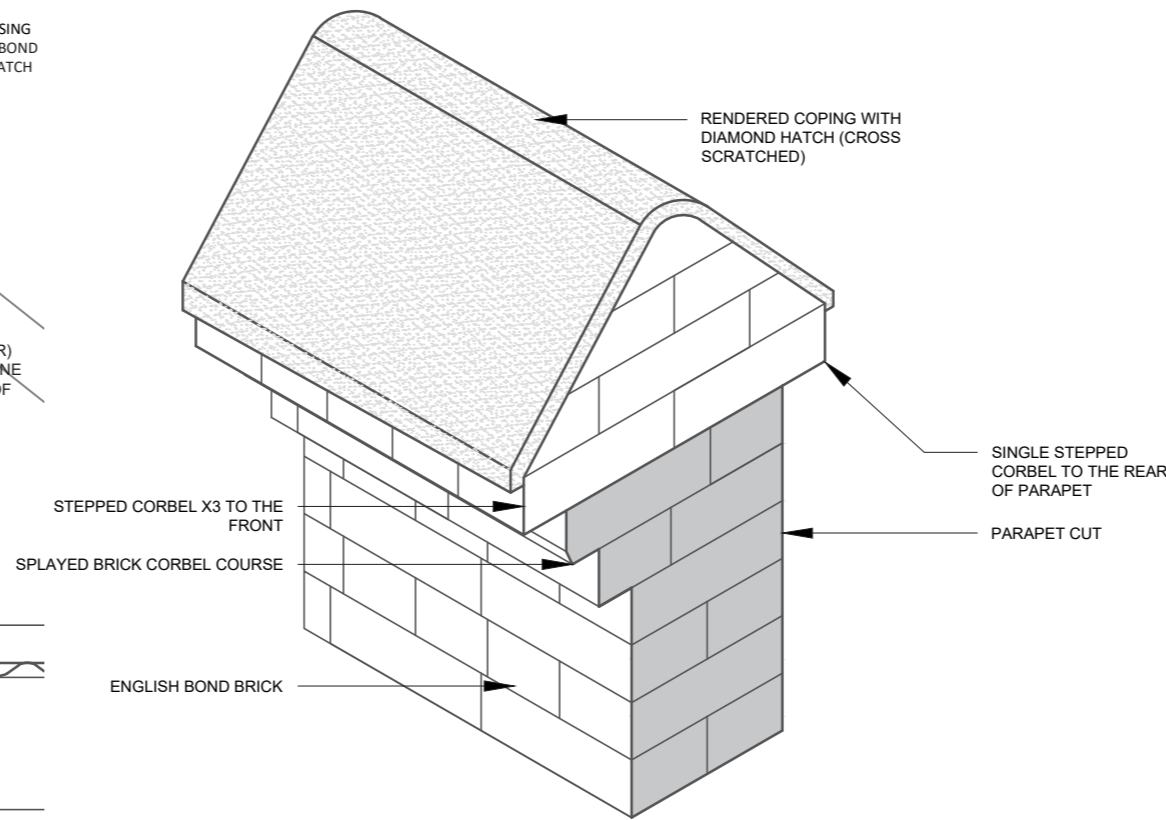

D02 STEPPED PARAPET TYPICAL 1:10

**PR** PARAPET RECONSTRUCTION

- PARAPET:**
- REMOVE EXISTING ROOF FLASHINGS SHOWN ON DRAWINGS AND RAKE OUT MORTAR BEDS REQUIRED. PREPARE WALL FOR ENGLISH BONDED FACEWORK RECONSTRUCTION.
  - REMOVE DEBRIS AND PREPARE THE SUBSTRATE FOR RECONSTRUCTION, INCLUDING ANY REQUIRED CLEANING, LEVELLING, OR TREATMENT.
  - RECONSTRUCT THE BRICK PARAPET USING SOLID CLAY BRICKS (TO MATCH EXISTING IN SIZE, COLOUR, AND STRENGTH), LAID IN ENGLISH BOND. INSPECT SALVAGE STOCKPILE TO SOURCE MATCHING BRICKS.
  - RECONSTRUCT NINE (9) BRICK CORBELED STEPPED PARAPET CAPPINGS TO THE GABLE WITH COURSES PROJECTING OUTWARD IN ACCORDANCE WITH THE ARCHIVAL RECORD AND ARCHITECTURAL DETAILS.
  - REBUILT PARAPET TO BE REINFORCED TO STRUCTURAL ENGINEERS DETAIL INCLUDING:
    - VERTICALLY - 8mm DIA. STAINLESS STEEL HELIX CEM-FIX TIES, DRILL AND EPOXY FIX 450mm INTO THE EXISTING WALL BELOW THE DEMOLISHED LEVEL.
    - HORIZONTALLY - STAINLESS STEEL BEDJOINT REINFORCEMENT IN EVERY 4TH BEDJOINT. USE ANCON AMR/S304/D5/W150 (5mm DIA. x 150mm WIDE).
  - LIME MORTAR: WHERE SCHEDULED, 1 PART NATURAL HYDRAULIC LIME (NHL 3.5), 2.5 PARTS SHARP GRADED PLASTERERS SAND (M1) AUSTRALIAN STANDARD 3700 TABLE 11.1.
  - COMPOSITE MORTAR: WHERE SCHEDULED, 1 PART CEMENT, 1 PART LIME PUTTY, 6 PARTS SHARP GRADED BRICKIES SAND (M3) AUSTRALIAN STANDARD 3700 TABLE 11.1.
  - COMPOSITE MORTAR MAY BE USED IN COPING JOINTS AND FOUR COURSES BELOW, BADLY EXPOSED TO WEATHER.
  - ALLOW FOR THE REUSE OF ORIGINAL SALVAGED BRICK IN ACCORDANCE WITH THE NUMBERING SYSTEM BY CONSTRUCT SERVICES PRIOR TO DISMANTLEMENT (SEE LAYOUT IN THE PROPOSED PLAN). CLEAN OFF ALL OLD BRICKS FOR REUSE IN REPAIR WORK. WHERE ADDITIONAL BRICKS MAY BE NEEDED, THEY SHOULD MATCH THE ORIGINAL IN SIZE, AGE AND APPEARANCE. CALCULATE AND ALLOW FOR ADDITIONAL BRICKS THAT ARE REQUIRED FOR RECONSTRUCTION OF THE FACEBRICK GABLE PARAPET)
  - REBUILD FACEWORK AND MAKE GOOD TO MATCH STANDARD OF BEST EXISTING ADJACENT WORK. MATCH STRUCK POINTING MORTAR JOINT TO THE ADJACENT FACEWORK. ALLOW TO REPOINT COURSES UNDERNEATH REQUIRED TO MAKE GOOD THE PARAPET.
  - ENSURE PROPER BONDING. BREAK BOND BRICK COURSES, LAPPING ONE COURSE OVER THE OTHER. TOOTH FACEBRICKS INTO THE EXISTING WALL AS NECESSARY TO PROVIDE STRUCTURAL INTEGRITY. ALL WORK IS TO BE KEPT HORIZONTALLY AND VERTICALLY TRUE.
  - INSTALL NEW STEPPED ABUTMENT OVER AND UNDERFLASHING FLASHING IN CODE 5/25KG LEAD TO THE GABLE ROOF. DRESS FLASHING DOWN OVER EXISTING ROOF SHEET AND MAKE WEATHERPROOF. APPLY PATINATION OIL TO FLASHINGS ON COMPLETION. REFER TO AS 1804-1976 AND BS 12588:2006 & ROLLED LEAD SHEET -THE COMPLETE MANUAL.
  - ALLOW TO REPOINT WHERE REQUIRED AND REPAINT THE INNER GABLE FACE TO MAKE GOOD PARAPET WALL.
- COPING REPLACEMENT:**
- PREPARE A SAMPLE FOR APPROVAL
  - APPLY NITOBOND HAR PRIMER TO FORM THE BASE LAYER OF RECONSTRUCTED COPING
  - APPLY RENDEROC HP25 - BUILD UP COPING IN ONE LAYER TO MATCH EXISTING THICKNESS ADJACENT. INSCRIBE THE DIAMOND PATTERN TO MATCH EXISTING COPINGS, IN 24 HOURS. ADD A DRIP GROOVE TO EACH SIDE OF THE RENDEROC TO ENSURE PREVENTION OF MOISTURE INGRESS TO CORBELLED ELEMENTS. CURE FOR 28 DAYS.
  - ENSURE PROPER WATER RUNOFF DETAILING IS IN PLACE TO PREVENT MOISTURE INGRESS INTO THE PARAPET.
- PAINT:**
- FACEBRICK WALL PAINT FINISH: APPLY A TEST SAMPLE OF BAUWERK COLOUR LIMEWASH PAINT SAMPLE JAPONICA, OR SIMILAR APPROVED ALTERNATIVE, ON APPROVAL OF SAMPLE, APPLY A MINIMUM OF THREE (3) COATS OF LIMEWASH PAINT - SCOPE EXTENT SHOWN ON DRAWINGS.
- STEELWORK:**
- INSTALL STRUCTURAL STEELWORK TO PROVIDE LATERAL SUPPORT TO THE REBUILT PARAPET TO STRUCTURAL ENGINEER DETAIL.

**DISCLAIMER**

- Drawings to be read in conjunction with the structural engineers specification
- Survey of the building was carried out by visual inspections of external areas of the front of the parapet from scaffolding only. No roof access was possible nor the inside of the roof space accessible. There may be defects that were not visible at the time of survey.
- The building will require some detailed investigation prior to commencing the delivery of work including at heights assessment of the roof and roof pitch by Urbis and engineers once access is in place.
- Do not scale from this drawing.
- It is the contractor's responsibility to check all governing dimensions and verify all dimensions on site before commencing any work or making any shop drawings
- This drawing is to be read in conjunction with all other relevant information and any discrepancies are to be reported to the heritage architect.
- Work and materials to be in accordance with the National Construction Code 2022, Building Code of Australia and to comply with applicable Australian Standards.
- Drawings must be printed in colour.
- This drawing is copyright of Urbis and should not be reproduced in whole or in part without their written permission.

Revision	Description	Drawn	Check	Date
02	DA Issue	IB	CS	26.05.26
01	Prelim Draft	IB	CS	07.05.25

**Disclaimer:**  
 Copyright by Urbis Pty Ltd. This drawing or parts thereof may not be reproduced for any purpose or used for another project without the consent of Urbis. The plan must not be used for ordering, supply or installation and no relevance should be placed on this plan for any financial dealing of the land. This plan is conceptual and is for discussion purposes only and subject to further detail study, Council approval, engineering input, and survey. Cadastral boundaries, areas and dimensions are approximate only. Written figured dimensions shall take preference to scaled dimensions.